



# NORTHUMBERLAND HEATH PRIMARY NEWSLETTER

Dear Parents and Carers,

What a glorious week of warm weather we have had! Summer is well and truly here! The weather looks to remain the same for the foreseeable, so please remember to send your child in with a hat, sun cream applied and water. We have bought some gazebos to give children some extra shade whilst they are outside.

Year 6 had their residential to Kingswood this week where they were able to make some amazing memories! They had a great time but came back very tired! Thank you to all the staff who took time out of their own family lives to take the children, without them, the trip would not have been able to go ahead. The rest of year 6 had a great time at Greenwich Park, did some baking and went swimming.

Whitebeam, Maple and Spruce had their local trip to the library where they were able to choose books and fully immerse themselves in the vast number of books. A good local trip for the children. Years 5 & 6 also had a cyber crime talk on Friday afternoon with PC Ryan which was insightful for our young children where social media is so prominent.

Have a great weekend

Ms Indresano & the Northumberland Heath Primary School Team



## GOLDEN TICKET & MILKSHAKE FRIDAY



Cameron, Mahaveer, Emanuela, Tom, Paige, Miley, Hannah & Jem



# INCLUSION TEAM



Gail & Sue

Mrs Beale is the Deputy Head for Inclusion and works very closely with Mrs Clarke who is our SENDCo. Should you need anything relating to wellbeing or additional needs, they are here to support you. Please look out for the newsletter in two weeks time where you will see examples of the interventions which are taking place in school.



Mrs Tebble

Mrs Tebble is our Senior wellbeing coach who offers a range of therapeutic interventions for our children to access. These include; Talking and drawing, Lego therapy, Social skills and 1:1 interventions for children as needed.



Miss A

Miss Ahaouari is our wellbeing coach who supports children who need social and emotional support. She also works closely with Treacle, our wellbeing dog. Treacle supports children who find it difficult to come into school, who need movement breaks and even listens to some children read!



Mrs Black

Mrs Black is our Speech and language intervention teaching assistant. She works closely with the Oxleas SALT team and class teachers, supporting children according to their plan, assessing their progress and developing strategies to meet their needs.



# Inside the classroom



This week Year 2 have been using their laptops during their writing lessons to record their sentences for instructions, on how to do a Sack race.

This is a great inclusive activity for everyone in the class to get involved with and encourage learning to take place. It is also a fun way to capture their ideas, which they have then used in another lesson to help write their instructions out step by step

Year 1 have been looking at inclusion in our classroom, our class reader has been What is racism?, it has opened questions about making sure everyone is included and should be able to access everything we do. The children enjoy circle time and we played circle games where we had to work as a team making sure everyone was part of the activity and having fun.



## KINGSWOOD TRIP

The Year 6 children are back from Kingswood. They enjoyed many activities like archery, Jacob's Ladder, Leap of Faith, mini beast hunt and more!

They also had fun around the campfire, and finished the trip with a disco.



## WEST END LIVE 17-18 JUNE 2023

THE DATE IS SET

This Saturday and Sunday London's best west end musicals are putting on a free concert! The stars will be performing a couple of songs from their musicals in costume! It's all FREE & located at Trafalgar Square, London. Check out their website for details.

[www.westendlive.co.uk](http://www.westendlive.co.uk)



## STAY & READ



KS1 - CLASSROOM / KS2 -  
BOOK BARN

28/6/2023 - NETTLE, ROWAN &  
BEECH

05/07/2023 - ELM & LINDEN

12/07/2023 - ASPEN & PINE

## No Scooters



Are allowed to be used whilst on school grounds during drop off and pick up times. This is due to safety.



# YEAR 6 LEAVERS ASSEMBLY

# Star of the Week

20th July  
9.30-  
11.30AM

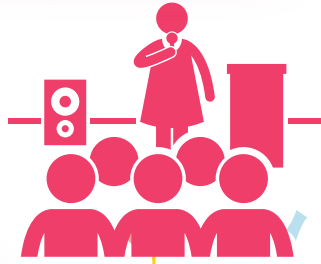

# YEAR 6 DISCO



## Family Learning Days

**11TH JULY 2023**  
NURSERY AM - 8.30-9AM  
NURSERY PM - 3-3.30PM  
RECEPTION  
2.45-3.15PM  
ENTER VIA CLASSROOM

**12TH JULY 2023**  
YEAR ONE  
YEAR TWO  
YEAR THREE  
2.45-3.15PM

**13TH JULY 2023**  
YEAR FOUR  
YEAR FIVE  
YEAR SIX  
2.45-3.15PM

**COME AND LEARN**

Come into the classroom to see what topics your children are learning about. You will get the chance to participate in a lesson too! Parents & Carer's for Years One to Six should enter via the Brook Street Gate and make your way to the Classroom. Gates will be open 2.40PM. Please ensure that you arrive on time. We are unable to accommodate younger siblings.

Class	Assembly Awards
	Star of the week
Bluebells AM	Sabrina
Bluebells PM	Connor
Saplings	Vinny
Catkin	Rosina
Hawthorn	Whole class
Aspen	Whole Class
Chestnut	Jaxon
Elm	Robert
Rowan	Louise
Nettle	Hoza
Mountain Ash	Lekan
Silver Birch	Alfred
London Plane	Olive
Maple	Poppy
Spruce	Blake
Whitebeam	Dante.
Beech	Tegan
Linden	George
Pine	Lilly
Oak	Layla
Cedar	Jimmy
Elder	Emily/ Logan/ Laura/ Kevin/ Kobie

Registration Form	Present R/C: Marks
Bluebells	85.4%
RCATK	89.3%
RSAPLINGS	91.8%
1ASPEN	88.1%
1CHES	94.8%
1HAWT	90.0%
2ELM	93.6%
2NETTLE	94.8%
2ROWN	98.6%
3LP	88.1%
3MA	88.4%
3SB	94.8%
4MAPL	93.5%
4SPRU	92.3%
4Whitebeam	97.1%
5BEE	98.1%
5Linden	96.2%
5PINE	90.0%
6CED	86.0%
6ELD	91.5%
6OAK	93.1%